THE TOWER

1968

The Tower 1968

HIS EMINENCE
JAMES CHARLES
CARDINAL McGUIGAN

THE MOST REVEREND
PHILIP F. POCOCK, D.D., J.C.D.

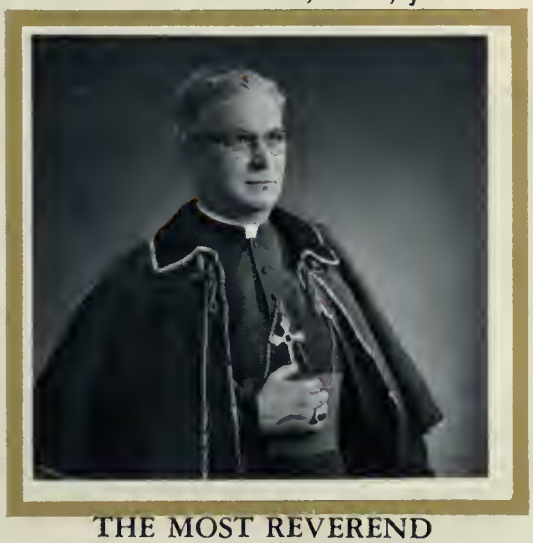

THE MOST REVEREND
FRANCIS V. ALLEN, D.D.

THE MOST REVEREND
FRANCIS A. MARROCCO

FATHER JOHN CROWLEY C.S.B.

PRINCIPAL

DEDICATION

TO FATHER B. MORRISSEY, C.S.B.,
PRIEST-TEACHER, WHO ON FEBRUARY 23, 1968, CELEBRATED HIS 45th ANNIVERSARY TO THE HOLY PRIESTHOOD, CONGRATULATIONS FATHER! AD MULTOS ANNOS!

FATHER JOHN C. EGSGARD, C.S.B.

BASILIAN SUPERIOR

OF

SAINT MICHAEL'S COLLEGE SCHOOL

PATRONS AND FRIENDS

YOUR GENEROSITY HAS MADE THE PUBLICATION OF
"THE TOWER" POSSIBLE
WE ARE GRATEFUL TO YOU

His Eminence James C. Cardinal McGuigan
Most Reverend Philip F. Pocock, D.D., J.C.D.
Most Reverend Francis V. Allen, D.D., V.G.
Most Reverend Francis F. Marrocco, D.D., V.F.

Right Reverned L. F. Barnett, D.P., V.F.
Right Reverend P. M. Dwyer, D.P., V.F.
Right Reverend John G. Fullerton, D.P.
Right Reverend Frederick K. Lee, D.P.

Reverend M. J. Bolan, P.P.
Reverend J. A. Donlon, C.S.B., P.P.
Reverend T. A. MacDonald, C.S.B.
Reverend T. J. McCabe, P.P.
Reverend F. R. McGinn, P.P.
Reverend F. J. McGoey, P.P.
Reverend M. J. McGrath, P.P.
Reverend John Ruth, C.S.B., P.P.
Reverend Louis P. Woods

Mr. and Mrs. S. C. Azzarello
Dr. and Mrs. J. M. Bennett
Mr. and Mrs. Stanton J. Burkett
Dr. and Mrs. G. F. Culnan
Mrs. John F. Doyle
Mr. and Mrs. Ross Dunn
Mr. and Mrs. Milt Dunnell
Mr. and Mrs. Thomas J. Day
Dr. Jack Egan
Mr. and Mrs. Fred Foy
Mr. and Mrs. R. J. Grossi
Mr. and Mrs. George Gutierrez
Dr. and Mrs. J. A. Harper
Mrs. Harry C. Hatch
Mr. and Mrs. Peter Heenan
Dr. and Mrs. W. T. G. Knowlton
Mr. and Mrs. D. M. Keegan
Dr. and Mrs. Charles E. Knowlton
Mr. and Mrs. John S. Keenan
Mr. and Mrs. Gilbert A. LaBine
Mr. and Mrs. Joseph LaBine
Mr. and Mrs. R. E. Libby
Dr. and Mrs. Leo J. Mahoney
Dr. and Mrs. W. S. Metzler
Mrs. Florence McNamara
Mr. and Mrs. B. A. Mallon
Mr. and Mrs. J. A. MacVicar
Mrs. Isabel Mosteller
Mrs. N. V. Morrison
Mr. and Mrs. Paul Morrison
Mr. and Mrs. Thomas L. Morrison
Mrs. J. L. O'Hagan
Dr. and Mrs. John O'Hara
Mr. and Mrs. Joseph Pitts
Mr. and Mrs. R. Stewart Sinclair
Mr. and Mrs. J. Shortt
Mr. and Mrs. Bernard J. Smith
Mr. and Mrs. B. A. Stevenson
Mr. and Mrs. Robert J. Thomson
Miss Gertrude Whelan

ADMINISTRATION...

Father John Crowley, C.S.B., B.A.
Principal

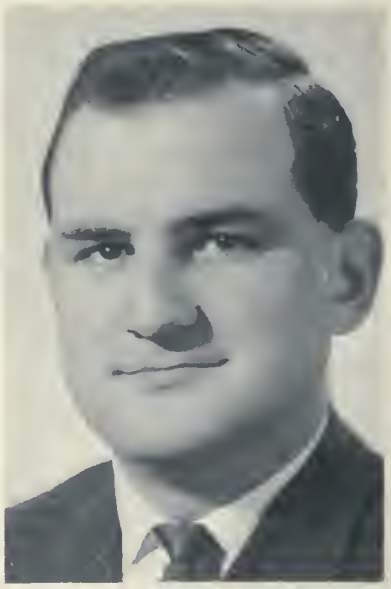

Mr. D.D. Prendergast, B.A.
Director of Studies, Guidance

Father N. Manherz, C.S.B., B.A.
Treasurer, German

Father C. Iredale, C.S.B., B.A.
Assistant Principal

Mrs. B. Mulhall
Secretary to the Principal
Director of the General Office

Father G.J. Thompson, C.S.B., B.A.
Latin

Father B. Morrissey,
C.S.B., B.A.
Assistant to the Librarian

Father M.F. Whelan, C.S.B., B.A.
Mathematics, Director of the Tower. Director of the Parents Guild

Father E.F. Flanagan, C.S.B., B.A.
Mathematics, Athletics

Father R.C. Volpe, C.S.B., B.A., S.T.B
Italian. Latin. Moderator of the Italian Club, Athletics

Father W. J. Brown, C.S.B., M.S. in L.S., S.T.B.
Librarian

Mr. G. Vanlare, C.S.B.
French

Father W. Lewis, C.S.B., M.A., S.T.B.
English

Mr. G. Sharpe, C.S.B., B.A.
Mathematics

Mr. E. Bellefeuille, C.S.B., B.A.
English

Mr. J. Guerriere
Music, History

Mr. T. Millius, B.A.
History

Mr. H. Vogt
Superintendent of Maintenance

Mr. V. Tschop, M. Sc.
German

Mr. A. Hegedus, Ontario College of Art
Arts and Crafts

Mr. P. Monaghan, B.A.
History

Mrs. E. Hegedus
Secretary

Mrs. J. Leilich
Secretary to the Treasurer

Mrs. Carole Binkley
Secretary

CLASSES...

GRADE 9-A

Father G. Kennedy,
C.S.B., B.A., S.T.B.
Religion, English

Back Row: M. Lofranco, P. Zaza, T. Hayes, G. Ennis, M. Boyle, F. Gambino, P. O'Hara, H. Uzupis, R. Faulkenham.

Third Row: D. Marchione, L. Macsai, M. Dickson, A. Vaisnoras, R. Armstrong, D. Kirby, T. Long.

Second Row: O. Celebre, F. Sguigna, R. Boychuck, A. Walsh-Lavery, T. Gardynik, L. Thomso, J. Egan, J. Ovcjak, G. DeCristoforo.

First Row: M. McCabe, T. Grnak, J. Kiely, B. Pollock, M. Arsenault, R. Bugeja, N. Malfara, P. Frisk.

C. Abromaits

G. Barrett

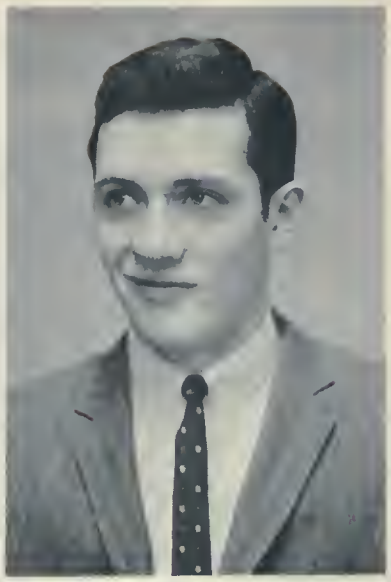
Mr. D. Shanahan, B.Sc.
General Science, Phys. Ed.

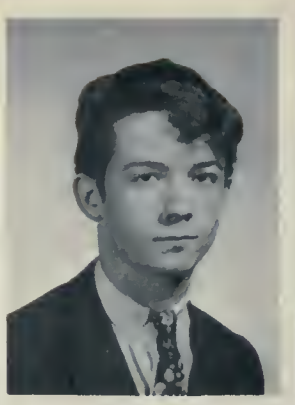
P. Bell

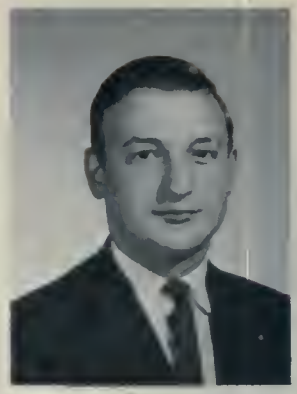
M. Bodzari

L. Brandimarte

F. Campbell

R. Croke

S. DeMacio

V. Donadel

GRADE 9-B

T. Field

J. Formusa

J. Goetz

R. Holliday

N. Janelle

M. Kolowski

J. Lahey

M. Lottamozza

J. McKinnon

B. Mason

V. McCormack

R. Melnyx

K. Mulhall

S. Musker

T. Noonan

P. O'Leary

GRADE 9-B

R. Ostrowski

B. Walsh

R. Rehak

W. Riddell

S. Schneider

R. Stukas

M. Temple

R. Valley

M. Vizentin

B. Welz

GRADE 9-C

Father A. Megan, C.S.B., B.A.
Biology, General Science

Back Row: J. Fiorini, C. Cochrane, E. Kruk, B. Wilson, T. Belic, T. Baker, K. Hodgins, B. Murphy, M. Carson, S. Por, J. Geraghty, W. Ttukaluk.

Third Row: M. Boragina, M. McCann, E. Vecchiato, R. Gray, R. Hudakuc, R. Desrocher, T. Macas, P. Lang, P. Doucet, O. Ziniak.

Second Row: A Flint, L. Deak, J. O'Donohue, J. Fracassi, E. Nacevicius, E. Paquet, E. Gundert, C. Laskowski, R. Sullivan.

First Row: D. Connolly, J. Heffernan, K. Connelly, J. Salt, A. Kaszuba, S. Siatkowski, T. Reilly, J. McGeown.

GRADE 9-D

Mr. D. Walsh, B. Sc.
Mathematics, Athletics

Back Row: A. Calla; G. Gregoire; T. Niklas; E. Walenciej; R. Follett; D. Morrison; J. Evertman; J. Amodeo; E. Black.

Third Row: W. Hauseman; S. Wardman; R. Gillis; P. McCann; S. Kohalmi; V. Delisi; T. Baranyi; P. Dodds; R. Reszczynski; C. Kuypers.

Second Row: G. Croke; G. Lavorato; N. Valiquette; X. Iacovino; S. Schillaci; P. Philbrook; J. Murray; S. Benson; W. St. Germains.

First Row: R. McLean; B. Suppa; P. Clarkin; M. Bradley; D. Raco; C. Edgeworth; Z. Wojcinski; E. Galea.

GRADE 9-E

Back Row: V. Nowakowski, C. Kremblewski, R. Di-Giuseppe, J. Greco, M. Flannery, M. Brown, S. Lovrics, R. Fritz, G. Robitaille.

Third Row: J. Hurley, G. Ondrey, W. Harris, F. van-Beurden, M. Dillon, M. Thomson, A. Gillis, P. Sullivan.

Second Row: B. Bagley, P. Borg, J. Walsh, L. Palhazi, R. Whyte, K. Hockman, M. McDermott, J. Selke, T. DeFillippo.

First Row: S. Corner, J. Kelly, R. Michalowicz, D. Grant, E. Pinarello, E. Reiterowski, A. Lamovsek, R. Cassin.

Father C. Zinger, C.S.B., B.A., B.Ed., S.T.B., A.R.C.T.
Religion, Latin, Music

GRADE 9-F

Father A. Kelly, C.S.B., B.A.
Latin, Greek

Back Row: M. Coyle, A. Urbonas, R. Bourns, R. Begin, J. Holownia, M. Dunphy, J. Pritchard, T. Heenan, T. Laurin.

Third Row: J. Smith, P. McCann, A. Janulaitis, S. Waque, E. Kubath, A. Odorico, M. Gillis, F. Bevc, R. Grossi, L. Drexler.

Second Row: S. Green, P. Armstrong, G. Renkiewicz, J. Summerhill, M. Flynn, D. Volpatti, P. Wright, V. Pelletier, S. Wylde.

First Row: K. Deger, D. McGoey, B. Fullan, P. Crane, P. Neubauer, M. O'Neill, B. Molony, B. Buckley.

GRADE 10-A

Back Row: E. Chiminelli, A. Vilutis, T. Mangione, T. Akelaitis, E. Edwards, J. Timar, T. Bey, M. Miron, R. Sirutis.

Third Row: P. Young, S. DeVita, K. McCann, S. LeBoeuf, G. Himpen, P. Cairoli, J. Narvali, A. Lysaght, M. Watson, V. Santoro.

Second Row: J. Vrhovsek, J. Bovolini, R. LoSole, M. Pun, R. Simms, D. Pun, G. Smith, B. Dineen, B. Murphy.

First Row: D. Thompson, F. Cadorin, R. Roberts, A. Starzynski, D. Hickey, S. Gatti, T. Moreau, M. Burns.

Mr. J. Fenn, B.A.
Geography, Athletics

GRADE 10-B

Mr. M. Hubbard, B.A.
English

Back Row: M. Glatt, R. Bellomo, V. Dezorzi, M. Macas, J. Petrauskas, D. Constantino, H. Hristienko, G. Poland, T. Turowski, R. Aizupietis.

Third Row: J. Flannary, W. Tiernay, E. Pellettier, J. Quattrochiocchi, F. Szoke, P. Odette, L. Saplys, G. Baranyi, P. Seymand, A. Pajak.

Second Row: J. Huley, S. Vella, M. Brooks, J. Rothermel, J. Papalia, J. McCarthy, B. Tkach, W. McLean, P. Carr.

First Row: S. Haskett, Z. Dziurla, M. Dejak, K. Gerenscer, P. Wieczorek, G. Keating, N. Monid, G. Campbell.

V. Abromaitis

F. Allar

Father R. Holmes, C.S.B., B.A., S.T.B.
Religion. Athletics

S. Bertucci

J. Buday

N. Carr

V. Dementavicius

F. DeVuono

A. Esterbauer

D. Gardner

GRADE 10-C

T. Hamer

D. Harris

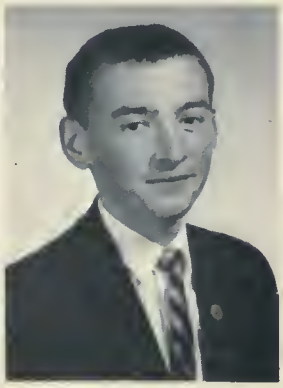
F. Kalamut

R. Kanoza

J. Kennedy

A. Knab

G. Komorowski

H. Kucharzyk

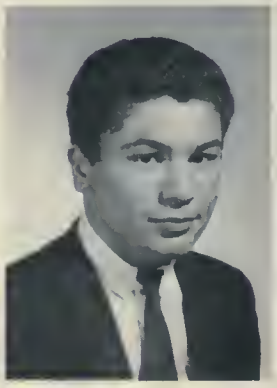
N. Lacivita

J. Longo

L. Longo

S. Marchionne

C. Morrison

P. O'Neil

S. Oziewicz

D. Phillips

S. Pozgaj

G. Przybylowski

R. Runowski

J. Saturno

GRADE 10-C

R. Seminski

A. Sergautis

M. Shillolo

J. Sinclair

R. Stewart

R. Tranquada

P. Wakely

M. Waud

K. Williams

GRADE 10-D

Mr. B. McDermott, B.A.
Geography, Athletics

Back Row: A Toth, W. Shad, I. Jansons, A. Poprawa, J. McCabe, P. Graham, J. Waque, G. Rautins, C. Berardinelli, V. Vadauskas, J. Zorza, J. Gregoris.

Third Row: P. Wright, S. Cappellitti, T. Ianniello, J. Gyrguc, P. O'Hara, G. Visentin, J. Holmstrom, P. McGourran, V. Bulger, Z. Nimeck.

Second Row: M. Lang, R. Duff, B. Delduca, R. Petrinec, N. Forget, G. Malets, M. Covatta, A. Simonavicius, J. Cerré.

First Row: R. Wiles, D. Anthony, D. Dunn, F. Emilio, R. Tangney, J. Ginty, E. Pecsenye, R. Morrow.

GRADE 10-E

Back Row: A. Pacevicius, V. Wojciechowski, R. Faraday, P. Michalak, M. Hren, P. Lapensee, H. Norrie,, D. Stumpf, P. Podnar, R. Kaknevicius, R. Pellegrini.

Third Row: M. Jacot, R. Marijosius, J. Garry, G. Schumacher, L. Sadler, P. Breuer, M. Young, J. Terrasi.

Second Row: J. VanTeunenbroek, J. Dunn, A. Nakrosius, P. Carpe, R. Gutierrez, B. Stevenson, M. Possamai, P. Wieczorek, L. D'Angelo.

First Row: M. Axelson, J. Bullen, C. Cira, M. Ross, V. Granby, K. Basnicki, V. Ierullo, A. Glassen.

Father P. Sheehan, C.S.B.,B.A.
Physics, Mathematics

GRADE 11-A

Mr. K. Doran, C.S.B., B.A.
Mathematics, Athletics

Back Row: C. Cope, W. Thomas, A. Gidaro, O. Kozak, W. Kenney, R. Ball, J. Grod, R. Knap.

Third Row: P. Benedet, B. Mitchell, E. Wysocki, R. Beagle, M. Cox, A. Derin, C. Shortt, G. Amodeo.

Second Row: P. Ennis, G. Morro, R. Komorowsky, C. Stuckey, M. MacDonald, G. Leonard, D. Pede.

First Row: P. Jones, R. Cazzola, J. Ozimac, B. Duckworth, M. Cappel, S. Candido, P. McGuigan, B. Lobo.

GRADE 11-B

Back Row: D. Brennan; J. Morin; S. Ignavicius; F. Benson; F. Ercul; R. DeVarrennes; D. Malcho; D. Gesualdi.

Third Row: S. McCormack; E. Krumbluski; S. Taylor; F. Radovan; V. Tamulaitis; P. Kolycius; G. Jedrzkiwiecz; G. Battaglia; V. Kaknevicius; J. Upper.

Second Row: O. Chomrak; M. Pryzel; J. O'Reilly; S. Cheley; E. VanBeurden; B. Evans; J. Bourns.

First Row: E. Olkwicz; P. Fields; J. Brigiollas; J. Fedyna; J. D'Attolico; R. Peuris; A. Pacevicius; B. Nick.

Mr. J. Nix, B.A., B.P.E.
French, Italian, Phys. Ed.

F. Allen

S. Badali

Father M. Mulcahy,
C.S.B., B.A.
English, Athletics

J. Boyle

D. Buligan

D. Ceci

S. Dodaro

T. Egan

A. Fazio

GRADE 11-C

L. Foy

W. Hanson

S. Harasymovich

T. Healy

A. Heim

M. Johnson

E. Kriksciunas

A. Kuolas

A. Lovrics

W. Mahoney

S. Marafioti

A. Marjanovic

D. Mullen

T. Mycak

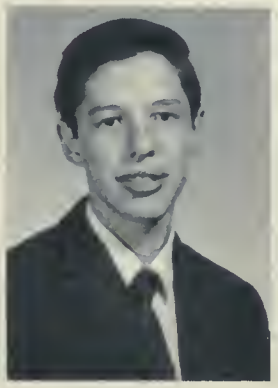
M. Paquet

R. Patina

GRADE 11-C

E. Pecchini

J. Piccininni

F. Pinarello

J. Pryzbylo

B. Radziuk

G. Rosiecki

O. Stanko

J. Stewart

P. Sturm

J. Tonus

GRADE 11-D

Mr. E. Tannis, B.A.
French, Athletics

Back Row: G. King, J. Luciani, F. Bacci, G. Regasz-Rrethy, C. Nicholls, V. Smrdelj, D. Hogg, B. Grogan, J. Muhic, S. Kaknevicius.

Third Row: G. Wolski, P. Jetschin, M. Sirdevan, J. Mange, R. Debicki, F. Spagnuolo, P. Noonan, Z. Kaszuba, B. Shea, H. Checko.

Second Row: F. Mencarelli, S. Anderson, E. Defileitas, T. Deluce, G. O'Brien, T. Villeneuve, B. Preston, J. Dymond, M. McCann.

First Row: L. DiCarlo, S. Mitchell, K. Hastick, D. Racioppa, G. Genovese, E. Balanczuk, M. Zurahowsky, B. Burkett.

GRADE 11-E

Back Row: T. O'Neill, P. Cerré, C. Kenalty, P. Coffey, A. Molis, I. Williams, J. Courtright, A. Bortolotti, M. Flood, M. Bourke.

Second Row: K. Hannon, B. McDonough, M. Megler, P. Barnicke, J. Procopio, J. Flynn, J. Hayward.

First Row: P. Landry, D. Jones, P. Chalmers, M. Manfredo, H. Graham, P. Cadorin, I. Wismayer, M. McCabe.

Father A Looby, C.S.B., B.A.
Religion. History

M. Bandle

J. Blaise

Father W. Redall, C.S.B., B.A., S.T.B.
Religion, Athletics

J. Boyd

C. Brandimarte

M. Buczek

A. Chmiel

P. Corner

P. Daly

GRADE 12-A

G. Fallus

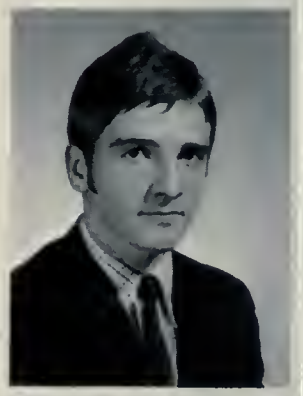
M. Gartlan

B. Galbraith

W. Jaworsky

J. Kasta

J. Keating

V. Macas

W. MacDonell

P. Mallon

J. McGrath

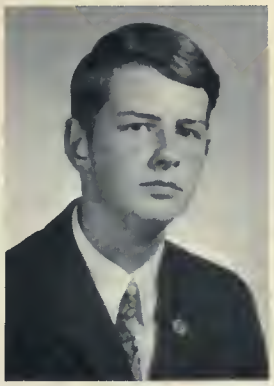
M. McIsaac

K. Merrit

D. Pagnutti

D. Pettit

D. Pritchard

J. Rafferty

GRADE 12-A

F. Sarracini

D. Spano

J. Tarnavskyj

R. Tarullo

S. Wakely

H. Walsh

GRADE 12-B

First Row: Bruno Galeota, John DePasquale, John Bertram, Taras Babiak, David Prestwich, Brian McKay, Robert Leshchyshen, Nick Triassi.

Second Row: Philip Smith, Philip Maka, John Schenk, Ray Cemka, Gregory Thomson, Thomas Sandiffio, Larry Forget.

Third Row: Paul Cornacchia, Paul Schmidt, Michael Novak, Paul Hurley, Andrew Timar, Gar Hamilton, David Compton.

Fourth Row: Adrian Cianfrone, Louis Odette, Roman Dementavicius, Don Thomson, David MacKenzie, David McManus, Hajo Versteeg.

Mr. Joseph Younder, B.A.
English, Public Speaking

Glen Williamson and Paul Lysaght

GRADE 12-C

Father A. Butler, C.S.B., B.A., M.Ed.,
Chemistry, Guidance

Back Row: L. Trznadel, G. Clarke, W. Valiquette, T. Maslowski, S. Bozikovic, W. O'Hara, T. DiPoce, J. Brisbois, P. Kott.

Third Row: A. Cepas, M. Dylynsky, A. Chamot, R. Rackham, A. DiZio, J. Petko, G. Bortkiewicz, R. Poland, A. Habjan, J. Podgorsky.

Second Row: J. Hyc, J. Mahoney, L. Crispino, M. Casey, A. Lang, E. Koehl, S. Formusa, J. Leibycz, J. Longo.

First Row: M. Smrdel, H. Dassinger, P. Constabile, L. D'Onofrio, C. Cassibault, D. Frasca, L. Buccilli, P. Bavington.

GRADE 12-D

Back Row: G. Bodnar, E. Dillon, R. St. Onge, A. Donnelly, J. Whyte, J. Vaskevicius, T. Sheedy, J. Drohan, J. Connelly.

Third Row: D. Quinlan, J. Ostrowski, G. Dawe, J. Pecsenye, J. Rudnick, T. Dobilas, E. Fritsch, G. Petrinec, W. Maxwell.

Second Row: E. Aletto, F. Mezzanotte, G. Leninger, P. Branston, P. Kavanagh, J. Jordan, M. Felice.

First Row: J. Edmonds, S. Balagovic, J. McLaughlin, G. Nowak, J. Carter, F. Covelli, C. King, C. Hall.

Mr. G. Marlborough, B.Sc.
Physics, Chemistry

J. Amodeo

J. Brennan

Father J. Carruthers,
C.S.B., B.A., B.S.T.
French

C. Chmielewski

P. Clancy

P. Clark

P. Coleman

P. DiJulio

P. Grossi

G. Hexham

GRADE 12-E

P. Inwood

H. Kmiec

P. Lee

F. Leo

N. Leonard

J. Leone

M. Marresse

J. Mattice

G. McConnell

J. Monaco

P. Naugler

T. O'Gorman

M. Pasta

P. Regan

T. Sadler

S. Snell

M. Tanzini

G. Wirtjes

N. Zubrits

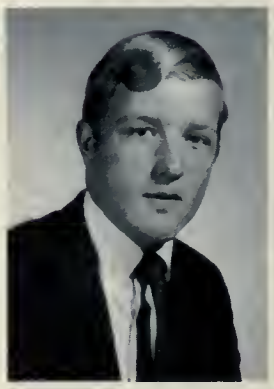
T. Sheedy

J. Whyte

GRADE 13-A

Father N. Smith,
C.S.B., B.A., S.T.B.
English, Athletics

Back Row: T. Halford, E. Brown, P. Lukachko, P. Humphry, L. Sulatycki, M. Damer, G. Etele.

Third Row: P. Derkacz, G. Zikovitz, R. Turcyzn, P. Dunn, E. Zuccato, J. Moore.

Second Row: H. Kernius, P.J. Rosar, W. Cardell, T. Jengle, J. Murphy, E. Teunissen, T. Molony.

First Row: R. Mancini, C. Dymond, J. Dawson, F. Somers, P. Pergolas, A. Malo, J. Doyle, O. Orsi.

GRADE 13-B

Back Row: T. Gorlewski, P. Sullivan, D. Heslin, P. Van Damme, J. Hayes, F. Nacsa, J. Lahey, G. Czubak, A. Bernatt.

Third Row: B. Smith, M. Wiley, T. Grant, P. Fellin, D. Axelson, A. Benyei, P. Horodecky, E. Lenarcic, N. Rzepecki.

Second Row: R. Fritz, W. McKennzie, S. Krol, J. Brehl, W. Bradburn, K. PoPow, J. Conti.

First Row: P. Mooney, A. Pignataro, P. Smith, J. Rinella, J. Shea, D. Bellissimo, R. Deluce, A. Pinarello.

Mr. Paul Digan, B.A.
Mathematics, Athletics

GRADE 13-C

Father N. Fitzpatrick
C.S.B., M.A., S.T.B.
French, Dramatics

Back Row: R. Grogan, A. Paskauskas, A. Damer, P. Mallon, L. Gregoris, C. Smiley, L. Burns, R. Tunstead, O. Madsen, T. Zamara, A. Riley.

Third Row: F. Colgoni, W. MacKenzie, A. Curkowski, R. Balsys, S. Zybala, R. Ferrari, B. Temmler, F. Shillolo, T. Grant, F. Stone, A. Businskas, R. Tedesco.

Second Row: K. Slavin, J. McCabe, M. Petit, T. Lobraico, D. McCormack, J. Trainor, L. DeFaveri, J. Iacobaccio, J. Noble.

First Row: R. Pritchard, D. McKay, A. Aziz, M. Pujolas, A. Gatti, P. Morrison, D. Jones, A. Arrigo.

GRADE 13-D

Back Row: G. Hyrhorsky; G. Stevenson; G. Roy; W. Horan; R. Woytowych; D. DiGiovanni; J. Ferrando.

Third Row: J. Cheley; B. Thomson; M. O'Hara; T. Ryan; R. DelDegan; J. Smoczyk; P. McCann; V. Bubrin.

Second Row: K. Slavin; S. Malkiewicz; P. Noble; D. Lyons; S. Stewart; E. Podgorski; L. Domenici.

First Row: A. Magistrale; R. Charchalis; N. Morra; J. McCabe; J. O'Grady; P. Connolly; B. Shaughnessy; T. Goldwin.

Mr. H. McDougall, M.A.
History, Athletics

GRADUATES...

THE STUDENT COUNCIL

Back Row: Tony Lang *(Activities Rep.);* Jim Mahoney *(Publicity);* Louis DeFaveri *(Treasurer);* Tony Magistrale *(Sports Rep.);* Tom Hamer *(Junior Rep.); Front Row:* Bob Deluce *(Vice President);* Pat Rosar *(President);* Paul Connolly *(Secretary).*

Gus Arrigo

David Axelson

Anthony Aziz

Rimas Balsys

Andy Benyei

Dominic Bellissimo

Kelly Mulhall Mr. G. VanLare Mr. E. Hermann and John Salt

Anthony Bernatt

Michael Boland

Bohdan Bodnaruk

William Bradburn

James Brehl

"A Folk Mass . . . . "
Father Carruthers, Celebrant

Edward Brown

F. William S. Cardell

Five Pretty Misses

Roman Charchalis

Vladimir Bubrin

Lawrence Burns

Anthony Businskas

Hey Gang! Guess who just won?

John Cheley

Frank Colgoni

Paul Connolly

John Conti

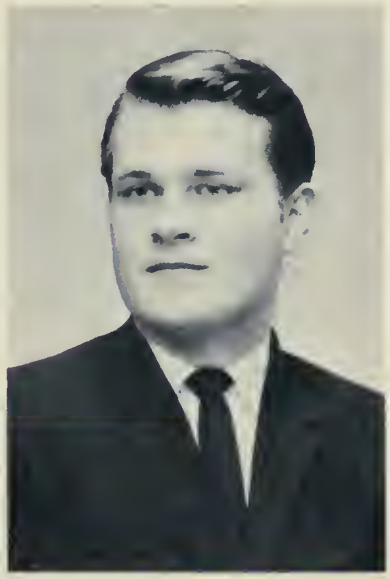

Adrian Curkowsky

John Dawson

George Czubak

Andrew Damer

Luigino DeFaveri

Romano DelDegan

"Lui" and a few of his friends

Robert DeLuce

John Doyle

Delio DiGiovanni

Peter Derkacz

Paul Dunn

Danseuse extraordinaire . . . Mary Barbalunga in "Brigadoon"

"Scotty" Businskas as Archie Beaton . . . Great!

Christopher Dymond

Philip Fellin

Exam Time

Father James Carruthers, C.S.B.
B.A., S.T.B., French

James Ferrando

Rocco Ferrari

Anthony J. Gatti

Larry Fullan

Ted Gorlewski

Saturday a.m. in Detention Room . . .
taken during Christmas Recess.

Louis Gregoris

Takin' it easy!

Ronan Grogan

John Harris

Don Heslin

Wayne Horan

Tony Aziz and Margaret Wakely in "The Parade to Del"

Jerry Hryhorsky

Paul Humphry

Ted Jengle

David Jones

Peter Horodeckyj

Henry Kernius

Relaxing in the Common Room at "1515"
Father N. Fitzpatrick, Director of "Brigadoon"

Gregory Kinlin

Jury Komorowsky

Stanley Krol

James Lahey

We have them too!

J. Edward Lenarcic

Terry Lobraico

Donald Lyons

Ortulf Madsen

Paul Lukachko

"Fun Games" . . . Father Egsgard presiding

Anthony Magistrale

Jeff
Tommy
Fiona
listen to
Mr. Lundie tell the story of Brigadoon

Stan Malkiewicz

James Mallon

Paul McCann

David McCormack

Paul Schmidt in action

William McKenzie

Irene & Bruno

John Meanchoff

Terry Molony

Nicholas Morra

John Moore

Paul Morrison

"Ego sum MAXIMUS"

James P. Murphy

"Ego sum . . . clipped"

Frank Nacsa

Paul Noble

Dennis Oben

John O'Grady

Mark O'Hara

Ottaviano Orsi

Boys and Girls together

Phillip Pergolas

Mark Petit

John Pickett

Anthony Pignataro

The Student Council and "The Queen"

Angelo Pinarello

Edward Podgorski

Karl Popow

Robert Pritchard

Mark Pujolas

Music Appreciation Hour

Patrick Rosar

Austin Riley

John Rinella

Gary Roy

Terry Ryan

The Christmas Concert

Nestor Rzepecki

Mr. Dignan, Mr. Prendergast & Father Whelan watch the Seniors on a cold afternoon at the Irish Bowl

Kevin Slavin

Frank Shillolo

Bryan Shaughnessy

Brian Smith

"A Happy Warrior" and his "body-guard"

Calvin Smiley

House League action in our Arena

Patrick Smith

John Smoczyk

Frank Somers

A Senior Citizen in action

Glen Stevenson

Summer Reverie

Dave, Tony, Paul, John and the gang get set for the "Parade to Del"

David Stewart

Fred Stone

Luke Sulatycki

Ben Temmler

Paul Sullivan

Lui's favorite rendezvous

Our Sleeping Beauty

Eric Teunissen

Barry Thomson

Roman Turczyn

Paul VanDamme

Michael Wiley

Thomas Zamara

Edward Zuccato

Richard Fritz

Thomas Halford

Robert Mancini

John McCabe

James McDonald

Andrew Paskauskas

Robert Tedesco

John Trainor

Gary Zikovitz

Stefan Zybala

(1) You should recognize me

(2) I'm fair and curly

THE PRIDE OF AND JOY ST. MICHAEL'S

(3) I haven't changed much (?)

(4) No marks if you can't recognize me!

(5) Some people call me Mr. Lundie

(6) I'm still throwing in the towel . .

Note: We are identified somewhere towards the back of the Tower . . .

(1) They still take me for a ride

(2) I'm in 112 at 12.45

(3) I should go on a diet

(4) Life is just so much fun

(5) I'm not so plump now

(6) Ted-dy bear is the clue

(7) Quite the sport, huh?

No name (8)

(9) He digs 'em now too

I'm a red-head (10)

(11) Handsome, huh?

(12) I don't change!

(13) I'll be President soon

TEACH ME GOODNESS DISCIPLINE and KNOWLEDGE

THE HONOR SOCIETY

ON FEBRUARY 15, 1968 THE STUDENTS WHO ACHIEVED AN AVERAGE OF AT LEAST SEVENTY-FIVE PERCENT IN THE FIRST AND SECOND TERM EXAMINATIONS WITH NO MARK BELOW SIXTY WERE RECEIVED INTO THE HONOUR SOCIETY OF SAINT MICHAEL'S COLLEGE SCHOOL. THE GUEST SPEAKER ON THIS OCCASION WAS FATHER HUGH MALLON, C.S.B., THE VICE-PRESIDENT OF THE UNIVERSITY OF SAINT MICHAEL'S COLLEGE. THE FOLLOWING STUDENTS RECEIVED THEIR AWARDS FROM THE PRINCIPAL, FATHER JOHN CROWLEY, C.S.B.

GRADE NINE

Tibor Baranyi
Gary Barrett
Stephen Benson
Michael Bodzasi
Paul Borg
Michael Boyle
Michael Bradley
Lorenzo Brandimarte
Michael Brown
Brian Buckley
Gregory Croke
Thomas DeFilippo
Klaus Deger
George Ennis
Thomas Field
John Formusa
Ronald Fritz
Ronald Fullan
Edwin Galea
David Grant
Erwin Gundert
Kenneth Hockman
Algis Janulaitis
John Kelly
Steve Kohalmi
Mark Kolowski
Michael Lottamoza
Louis Macsai
Peter McCann
Richard Michalowicz
Kelly Mulhall
Brian Mulroney
John Murray
Stanley Musker
Philip Neubauer
Armando Odorico
Leslie Palhazi
Paul Philbrook
Paul Piccinimi
Edward Pinarello
John Quigley
Dominic Raco
Edward Reiterowski
John Selke
James Smith
Raymond Stukas
John Summerhill
Arnold Urbonas
Norman Valiquette
Stephen Waque
Benno Welz
Robert Whyte
Paul Wright
Oleh Ziniak

GRADE TEN

Fred Allar
Kenneth Basnicki
Reginald Bellomo
Gary Campbell
Michael Dejak
Frank DeVuono
Alfred Esterbauer
James Garry
John Gryguc
Thomas Hamer
Raymond Kanoza
John Kennedy
Albert Knab
Henry Kucharzyk
Leo Longo
Sergio Marchionne
John McCarthy
Patrick O'Neill
Stanley Oziewicz
John Podnar
Stephen Pozgaj
George Przybylowski
Richard Runowski
Gunther Schumacher
Robert Seminsky
Michael Shillolo
Robert Stewart
Richard Tranquada
Teddy Turowski
Michael Waud
Kent Williams
John Zorza

GRADE ELEVEN

Francis Allen
James Boyle
Dario Buligan
Donald Ceci
Richard Debicki
Thomas Egan
Jurij Fedyna
Lawrence Foy
Gerald Genovese
Anthony Heim
Eugene Kriksciunias
Almis Kuolas
Andrew Lovrics
Sam Marafioti
Asko Marjanovic
Gary Moro
David Mullen
Richard Pattina
Peter Sturm
William Thomas
Thomas Villeneuve

THE HONOUR SOCIETY

GRADE TWELVE

Taras Babiak
Sergio Bozikovic
Roger Carr
Adam Chmiel
Gregory Clarke
Leonard Crispino
Roman Dementavicius
Anthony DiPoce
Anthony Dizio
Myron Dylynsky
Dominic Frasca
Christopher Hall
Ernest Koehl
Anthony Lang
Joseph Longo
James Mahoney
Paul Mallon
Michael McIsaac
Stefan Nowina
Louis Odette
William O'Hara
David Quinlan
Ralph Rackham
Dominic Spano
Leshek Trznadel
William Valiquette

GRADE THIRTEEN

David Axelson
Rimas Balsys
Dominic Bellissimo
Andrew Benyei
Anthony Bernatt
Anthony Businskas
Roman Charchalis
Romano DelDegan
John Doyle
Christopher Dymond
Philip Fellin
Jeffrey Hayes
Stanley Krol
James Lahey
Edward Lenarcic
Albert Malo
John McCabe
Paul Morrison
John O'Grady
Ottaviano Orsi
Angelo Pinarello
Edward Podgorski
Robert Pritchard
Patrick Rosar
Kevin Slavin
Calvin Smiley
Paul Sullivan
Stefan Zybala

ACADEMIC LEADERS AT SAINT MICHAEL'S

Calvin Smiley
Grade XIII

Gregory Clarke
Grade XII

Anthony Heim
Grade XI

Michael Waud
Grade X

Brian Mulroney
Grade IX

Ontario Scholar

ONTARIO

THIS IS TO CERTIFY THAT THE FOLLOWING STUDENTS OF SAINT MICHAEL'S COLLEGE SCHOOL HAVING OBTAINED AN AVERAGE OF AT LEAST EIGHTY PERCENT ON EIGHT PAPERS OF GRADE 13 DEPARTMENTAL EXAMINATIONS, INCLUDING ENGLISH COMPOSITION AND ENGLISH LITERATURE, WRITTEN IN 1967, HAVE FULFILLED THE ACADEMIC REQUIREMENTS FOR THE AWARD OF AN ONTARIO SCHOLARSHIP AND ARE THEREFORE DESIGNATED ONTARIO SCHOLARS.

Francis Markotich
84.6%

Paul Neubauer
91.7%

Ian Griffin
84.3%

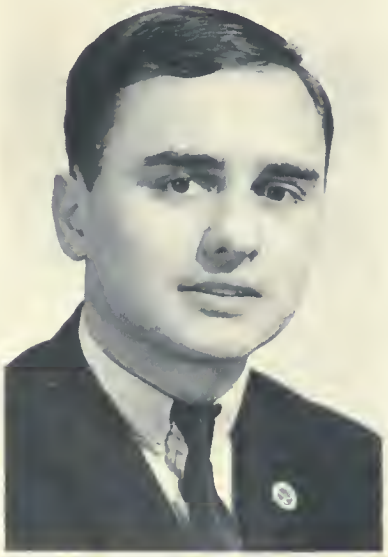

Bruno Bellissimo
84%

John Guoba
88.7%

Ross MacKinnon
83.1%

Ross Morrison 83.1%

Brian Thomas 82.9%

Walter Silecky 83%

Christopher Szwalwinski 81%
Clifford Truax 80.3%

TEACH ME
GOODNESS
DISCIPLINE
AND
KNOWLEDGE

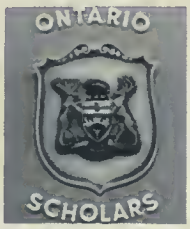

Algirdas Stankus 80.4%

Denis Conlogue 80.4%
Michael McMullen 80.3%

THE STUDENT COUNCIL

The Juniors enjoy the Show!

Bob's Gang . . . . Success at the Polls

President P. J. Rosar

Tony impressed . . . .

An M.C. and a stage-hand

The Seniors liked it too . . . .

Gary Roy and Wayne Horan

ELECTION SHOW FOR 1968

Capers on the Campus . . .

Easy does it, Tony

Suave . . . debonaire

The Monkey shines . . . .

Saigon Lui

More Hi-jinks at the rally

A crowd pleaser!

Grade Nine and Grade Ten students who were absent when Class pictures were taken

Father John Crowley, Principal of Saint Michael's College School, presents the Honour Society Award Pin to Kelly Mulhall of Grade 9-B.

Father Hugh Mallon, C.S.B., Vice-President and Registrar of The University of Saint Michael's College, gave a most inspiring and enlightening talk to the Staff and Students on Academic Award Day. Here he is presenting a special award to Jeff Hayes, a newcomer to Saint Michael's. Congratulations Jeff.

SOCIAL...

Valerie Doyle, a Townsfolk of Brigadoon admires the advertising poster.

Master Electrician, Don Thomson at "the Board"

Mr. and Mrs. Hegedus were in charge of "make-up"

Unsung heroes of the Drama Society . . . The Stage Crew and Clean-Up Gang

Mr. Hegedus supervises the work being done by his expert assistants

Suzzane Maynard and Ann Allan are "touched up" before Performance

A "break" during one of the many rehearsals. It was work, but it was fun too!

Usherettes Chris Knapp, Irene Orsi, Irene Harris and Donna Burski

Fiona, Elaine Lindo, during one of her solo numbers

A Laddie and his Lassies

Tommy (John Vaskevicius) and Jeff (John Hobbs) gave outstanding performances

Tommy, Charlie, Fiona, Andrew and Angus at MacConnachy Square in Brigadoon

The gathering of the Clans outside the Kirk of Brigadoon at dusk

The lads and lassies from the Scottish Highlands arrive in Brigadoon and a wedding

Father Crowley, Bob DeLuce and others welcome the young people to the Ball

Some of the Merry-Makers waiting for the announcement of the Queen of the Ball

Ed Zuccato and Tom Sadler with friends just waiting . . .

Staff, Patrons and Chaperones in the Dining Lounge at the Constellation Hotel

Some people couldn't find a table . . . so Mrs. Pitts and Father Whelan sat in the orchestra section of the Dance Floor

Terry Ryan and Sean McDonough and friends arrived early. Jo-Anne came from Windsor for The Double Blue Ball

Queen Mary and her escort

Dr. and Mrs. John O'Hara and Jim Mahoney in the Reception Line

Cliff Collier and Ann Marie Valley "swing it" to the "cool" music of Pat Riccio and Orchestra

Shy (?) Paul Dilulio and friend found time for a few swirls around the floor

Jan Steel, vocalist with the Orchestra

Paul Schmidt and Princess Pat Lavin of St. Joseph's Morrow Park

Ann Sapieja, *Queen of The Ball in '67 crowns the new queen*

Nominees for Queen of the Ball . . .

Standing: Judy Mahoney; Stephanie Bottero; Pat Lavin; Elizabeth Forbes. *Sitting:* Trixie Zichy; and Mary Hanson

QUEEN OF THE DOUBLE BLUE BALL OF 1968

Miss Mary Hanson

St. Joseph's College School

CLUBS...

SAINT MICHAEL'S

Back Row: J. Komorowsky; R. Knap; A. Chmiel; T. Scandiffio; L. Odette; M. Miron; G. Hamilton; P. Constabile; D. Gesualdi.

Front Row: B. Thomson; B. Ennis; E. Kremblewski; V. Smrdelj; S. DeVita; P. Young; F. Szoke.

Back Row: A. Businskas; A. Donnelly; P. Cairoli; G. Smith.

Front Row: B. Dineen; P. Ennis; G. Thomson; R. Cemka.

Back Row: J. Ferrando; J. Cheley; J. Blaise; D. Compton; H. Checko.

Front Row: M. Boyle; P. Maka; H. Kucharzyk; B. Thomas; G. Komorowski; T. Long; E. Olkovich; R. Losole; B. Ennis.

OUR CONCERT BAND

Back Row: M. Shillolo; P. Odette; C. Morrison; A. Poprawa; D. Spano; J. Boyd; D. Hickey.

Front Row: S. Malkiewicz; S. Nowina; G. Keene; E. Dillon; J. Grod; F. Covelli; B. Nick; R. Roberts.

J. Rudnick
P. Zaza
J. Vrhovsek
D. Kirby
M. Burns

Back Row: J. Timar; L. Sulaticki; D. Thompson; M. McCabe; H. Graham.

Front Row: A. Timar; F. Spagnuolo; L. Buccilli; R. Simms; E. Kriksciunias.

THE SODALITY

Back Row: G. Rethy, J. Walsh, Z. Dziurla, M. Flannery, S. Mitchell, J. Flannery, B. Grogan. *Front Row:* W. Mahoney, Fr. A. Kelly *(Moderator)*, B. Preston, A. Marjanovic.

THE FILM CLUB

ATTACK AND DEFENSE

Back Row: B. Mulroney; K. Hockman; J. Waque; L. Palhazi; R. McLean.
Front Row: M. Brown; P. Careli; T. Niklas; R. Melnyk.

Back Row: B. Mahoney *(Treasurer);* C. Hall *(President);* Father W. Lewis; Mr. J. Younder *(Moderator);* Mr. G. Van Lare.

Back Row: C. Hall; Fr. W. Lewis; W. Mahoney. *Front Row:* D. Hickey; D. Quinlan; P. Noonan; T. Egan.

THE FORENSIC CLUB

THE DOUBLE BLUE

Father G. Kennedy *(Moderator)*, S. Snell, B. Mahoney, J. Przybylo, E. Alkovich, J. Grod, J. Piccininni, J. Tonus, M. McCabe.

F. Pinarello, B. Evans, V. Tamulaitis, G. Leonard, O. Chomrak, L. Foy, F. Allen, J. Blaise, *Absent* (A. Timar).

THE GYMNASTS

THE CHESS CLUB

Mr. William George
Past President

Mr. Jack Dockeray
President

Father A. Butler
Moderator

THE QUARTERBACK CLUB OF ST. MICHAEL'S COLLEGE SCHOOL 1968

Mr. Joseph Fullan
Treasurer

Mr. Martin Kelly
Secretary

Mr. Bruce Robertson
First Vice-President

Mr. Frank Natale
Second Vice-President

Mr. Jack Crawford
Life Member

Mr. Ernie Page

Mr. Tim O'Leary
Life Member

Mr. Russill Morin

Mr. Howie Currie

Mr. Bill O'Neill

Mr. Gerry Fullan

Mr. Pat Devine

Mr. Bob Dockeray

Mr. Bert Hayes

Mr. Harold Fenn

Mr. Marc C. O'Hara

Mr. Ed Bridger

Mr. George Downs

Mr. Charles Seymour

Mr. Frank Gregoire

Mr. Bernie O'Brien

Mr. John Morrin

Mr. Clyde Robertson

Mr. Mike Dockeray

Mr. Doug Wakely

THE OLD BOYS ASSOCIATION OF SAINT MICHAEL'S COLLEGE SCHOOL

Standing: Mr. Frank Morneau; Mr. Bob Carrie; Mr. Paul Bracken.

Sitting: Mr. Frank Glionna; Mr. George Cormack *(President);* Father William Reddall, C.S.B., Faculty Moderator.

Mr. and Mrs.
Stanton Burkett

Mr. and Mrs. Joseph Pitts

Mr. and Mrs. Sal Azzarello

Mr. and Mrs.
Robert Thomson

THE PARENTS GUILD

Father M. F. Whelan, C.S.B.

Dr. and Mrs. John O'Hara

Mr. and Mrs. James Shortt

Mrs. Fred Foy and Mrs. George Gutierrez

THE PARENTS GUILD
SAINT MICHAEL'S COLLEGE SCHOOL
1967 - 1968

THE EXECUTIVE

Director	Reverend Maurice F. Whelan, C.S.B.
President	Mr. Joseph F. Pitts
1st Vice-President	Mr. Stanton Burkett
2nd Vice-President	Mrs. Robert Thomson
Treasurer	Mr. Sal Azzarello
Secretary	Mrs. Edward J. Rosar
Corresponding Sec't.	Mrs. Fred Foy
Program Convenor	Mrs. Ross Dunn
Spiritual Convenor	Mrs. Stanton Burkett
Social Convenors	Mrs. George Gutierrez and Mr. Arthur Inwood

THE COUNCILLORS

Mr. and Mrs. John Bourns
Mrs. Arthur Inwood
Mr. and Mrs. James Shortt
Mr. and Mrs. Frank McCann
Mr. Robert Thomson
Dr. and Mrs. Leo Mahoney
Mrs. Sal Azzarello
Mr. and Mrs. Paul Morrison
Mr. and Mrs. B. A. Mallon
Mrs. Joseph Pitts
Mr. and Mrs. Fred Aziz
Dr. and Mrs. John O'Hara
Mr. and Mrs. Peter Heenan
Mr. and Mrs. Wilfred Healy
Mr. and Mrs. William Armstrong
Mr. and Mrs. J. A. MacVicar
Mr. and Mrs. Charles Cira
Mr. and Mrs. Louis Odette
Mrs. J. A. Quigley
Mr. Fred Foy
Mrs. R. B. Wakely
Mr. Ross Dunn
Mr. George Gutierrez
Dr. and Mrs. John Wilson
Mr. and Mrs. Bernard Stevenson
Dr. and Mrs. Arthur Dunn
Mr. and Mrs. George Wirtjes
Mr. and Mrs. Thomas Graham

The Noon-Hour Choir appears briefly each year during the Christmas Season. Carols and modern Folk Songs are popular among their repertory. This year they raised over $500 in two performances, and donated this amount to the Christmas Basket Fund.

Father A. Kelly and a "great bunch of guys" worked like Trojans to fill over 70 baskets with "goodies" for the poor at Christmas.

THE UNITED NATIONS CLUB

Nestor Rzebecki was the Master of Ceremonies on United Nations Day

The Entertainment on United Nations Day was excellent

The Student Body seemed to enjoy the program and here are some of them expressing their appreciation

THE SAINT LUKE SOCIETY

Father Arnold Megan, C.S.B.
Founder and Director of the Society

THE ITALIAN CLUB

The Italian Club received this Scroll from the Government of Ontario to honor the contribution of Italian origin to the development of the Province of Ontario

THE EXECUTIVE

Tony DiPoce *(Pres.)*; Nadia Gerardi *(Vice-Pres.)*; Tony DiZio *(Publicity Rep.)*; Anne Marie Breda *(Secretary-Treasurer)*; Father Rocco Volpe, C.S.B. *(Moderator)*

A general meeting held in the beautiful Library of Saint Michael's College School

Leo Buccilli and Friend

Father M. F. Whelan
Director of "THE TOWER" AND FACULTY EDITOR

Father W. Gibbons, C.S.B.
A Visior to S.M.C.S.

Father A. Butler, C.S.B.
Director of Scholarship Classes

PEOPLE AND PLACES

January 15, 1968
A Snow Holiday . . . Remember

Class-room participation in the Holy Sacrifice

Winter Wonderland

MORE PEOPLE . . . SAME PLACES

Find me . . . . . I'm here!

Summer Respite

Grade Nine Examination

Mrs. Mulhall admires going-away gift presented to Mrs. Binkley by S.M.C.S. Staff

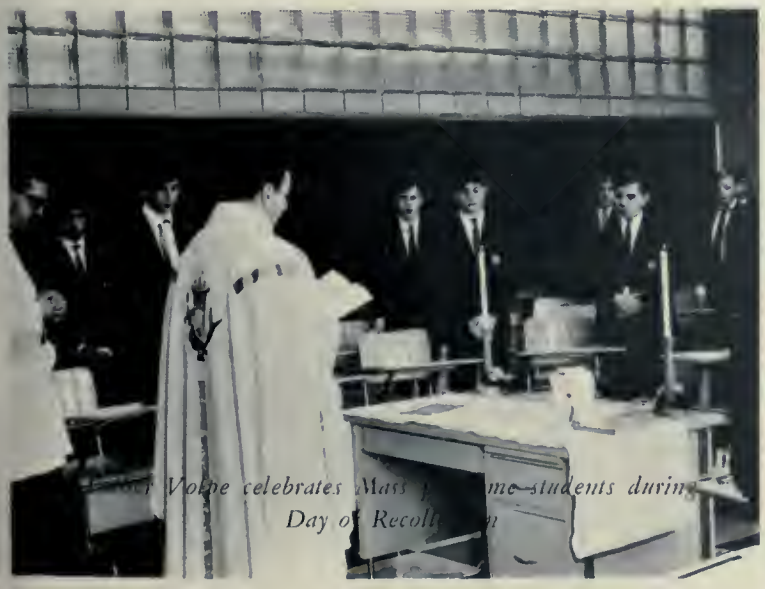

Father Volpe celebrates Mass for some students during Day of Recollection

Principles and Representatives from Catholic schools under the direction of the Catholic Education . . . Father Malone presiding

ARTS and ....

....CRAFTS

SPORTS...

Dave Keon, a Saint Michael Old Boy, and an outstanding performer with the Maple Leafs, was the guest speaker at the Old Boys Family Communion Breakfast

Mr. Vic Sluce came to St. Michael's to Coach the Buzzers when this Club re-entered the Junior B Series of the O.H.A.

Red Kelly, another Old Boy and former N.H.L. "great" with Detroit and Toronto is Coach of the Los Angeles Club in the Western Division of the National Hockey League

Gerry Fullan
General Manager of
The Buzzers

Mr. Dan Prendergast, Head Basketball Coach outlines his "Bottle" formation to his team in a chalk-talk before an important game

Jack Dockeray
Team Manager of
The Buzzers

JUNIOR HOUSE LEAGUE

THE CHAMPS
THE MUSTANGS

Back Row: Jim McDade *(Coach);* K. Gerenscer; K. Hockman; J. Egan; P. Clatkin; M. Possami. *Front Row:* R. Bugeja; C. Edgeworth; M. Manfredo; J. Ovcjak.

THE FINALISTS

THE REDMEN

Back Row: R. Sullivan; R. Wiles; M. McIsaac *(Coach);* P. Crane; D. Dunn. *First Row:* A. Grnak; G. DeCristoforo; K. Connelly; B. Muloney; P. McCann.

THE BLUES (DARK)

Back Row: T. Riley; B. Walsh; B. Shaughnessy *(Coach);* K. Mulhall; W. Mahoney. *Front Row:* S. Gatti; P. Doucette; P. McGuigan; J. Walsh; A. Lamovsek; M. Bradley.

THE BLUES (LIGHT)

Back Row: P. Philbrook; R. Wiles. *Front Row:* E. Pinarello; D. Raco; G. Campbell; E. Pecsyne.

ACTION IN THE JUNIOR LEAGUE

Future Champs . . . they have to be!

Still trying for a second effort, but he'll go nowhere with that kind of tackle

Runnin' into trouble

Along the line

INTERMEDIATE HOUSE LEAGUE

THE CHAMPION VANCOUVER LIONS

Back Row: Stephen Anderson; Imants Janson; Austin Riley *(Coach);* Jim Longo; Leo Longo. *Front Row:* Larry Deak; Paul Wieczorek; Mike Waud; Frank Kalamut.

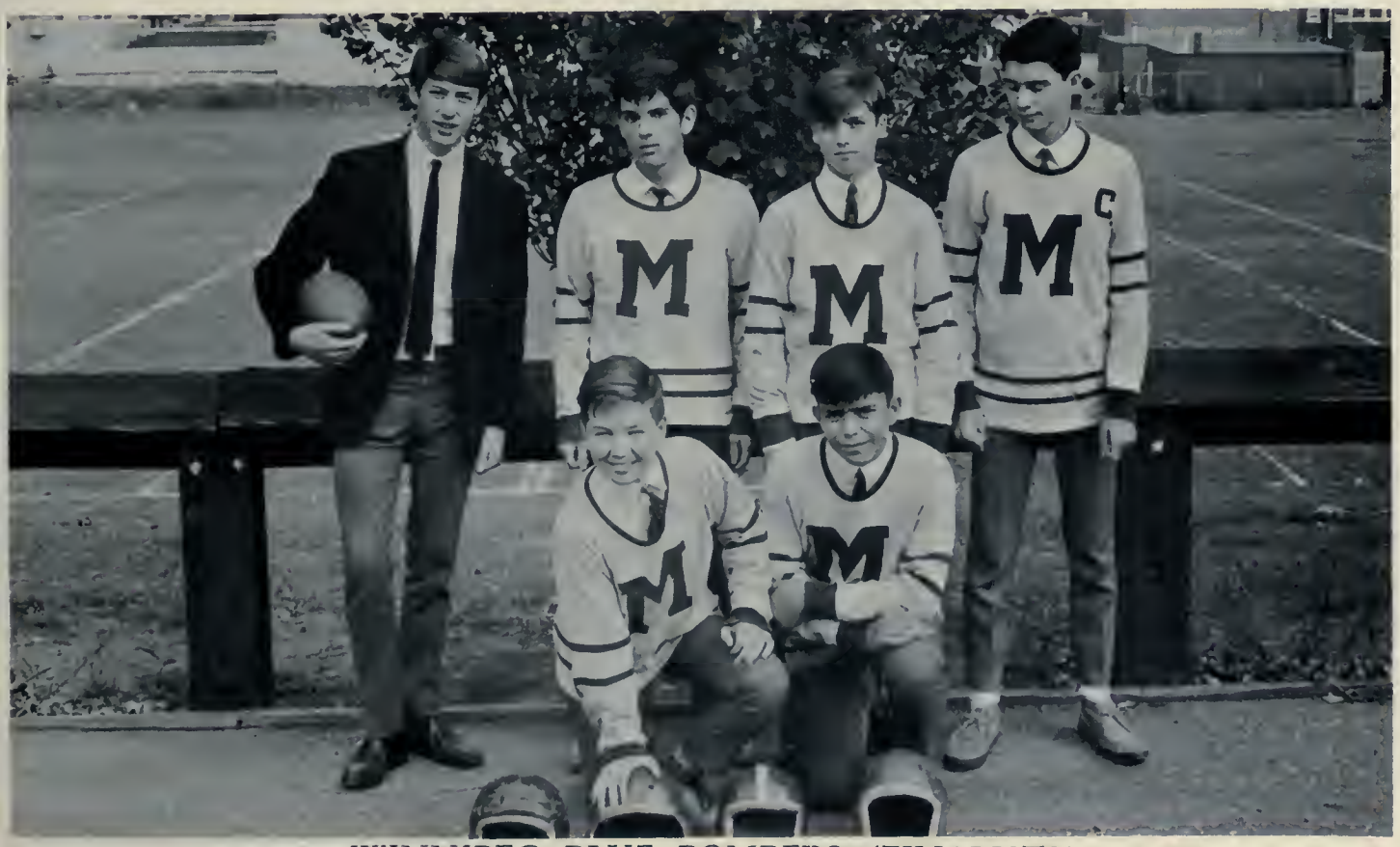

WINNIPEG BLUE BOMBERS (FINALISTS)

Back Row: Mike Lye *(Coach)*; Gerry Genovese; John McKinnon; Pat O'Neill. *Front Row:* Bob Tangney; Richard Hudakoc.

EDMONTON ESKIMOS

Back Row: John Vantuenenbroek; John Geraty; John DiPasquale *(Coach);* Paul Benedet; Peter Lang. *Front Row:* Mario Covatta; Reg. McLean; Tadas Macas.

CALGARY STAMPEDERS

Back Row: Vince Dezorzi; Bernard Stevenson; John Dymond *(Coach);* Ron Duff. *Front Row:* Mike Dejak; Ken Basnicki; Don Connolly.

Father M. Mulcahy, Director of the Intermediate league and his assistant Adam Chmiel.

In the clear . . . and six more points were chalked up for the good guys

Nice work . . . good form, too

Great team work by the kids in the dark sweaters

SENIOR HOUSE LEAGUE

THE ARGOS : : : CHAMPIONS

Back Row: Joe Longo; Greg Clark; Bill Valliquette; Leonard Crispino. *Front Row:* Sal Formusa; Frank Covelli; Chris Cassibault.

THE ROUGHRIDERS : : : FINALISTS

Back Row: Victor Kaknevicius; John Gregoris; Tony Businskas; Carl Popow; Reg Bellomo. *Front Row:* Gus Arrigo; Tony Magis--trale; John Rinella; Jim McLaughlin.

THE TI-CATS

Back Row: Don Pritchard; Don Heslin; Father Rocco Volpe *(Director of House League Football);* John Pickett; Ronan Grogan. *Front Row:* Gus Visentin; Brennan Grogan; Bob Deluce.

THE ALOUETTES

Back Row: Asko Marjanovic *(Chief Referee);* Chris Dymond; Tony Aziz; George Rosiecki *(General Manager of Senior House League). Front Row:* Michael O'Brien; John Harris; Octaviano Orsi.

Father Volpe, Director of the League with his assistants and officials

Stellar action on the "Back Campus"

"If you can't beat 'em, join 'em"

No receiver out there, Tony!

Some people will do anything to get a picture in "The Lion"

Pile-on!

Here goes to the [illegible]

Shall we dance?

Off and running after interception

Look at that form, Argos. You could use him.

Followers of the "little guys" saw great plays like this in the Junior House League

It looks as if he is on his way to T.D.-land. And he is!

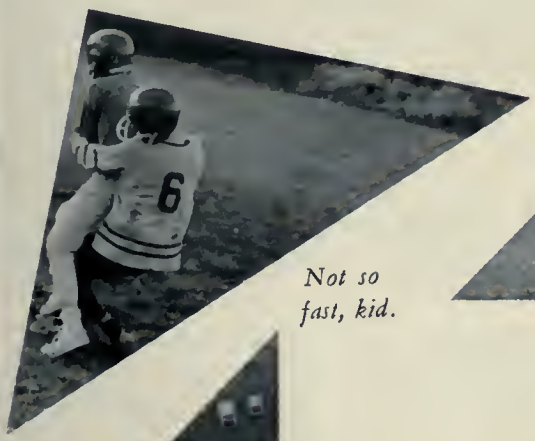

Not so fast, kid.

Hold on, boy! You've got it.

Run man run.

Oof . . .

The referee said that it was interference . . . and an argument followed

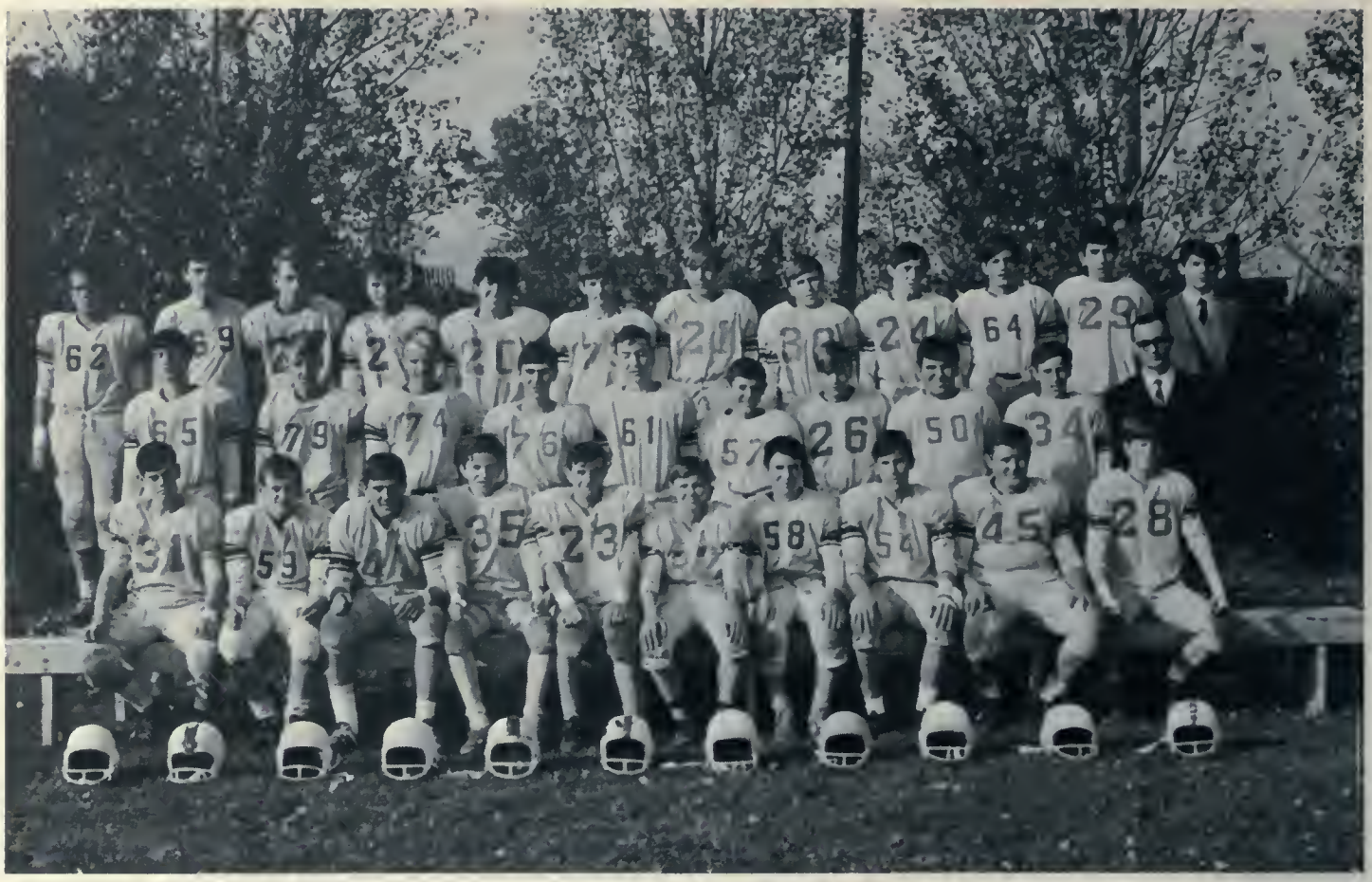

SAINT MICHAEL'S BANTAMS

Back Row: Richard Reszczynski *(Off. Tackle);* Rimas Kaknevicius *(Def. Tackle);* Jim Smith *(Off. End);* Buz McLean *(Half Back);* Bob Grossi *(Q.B.);* John Bullen *(Off. End);* Roman Marijosius *(Half Back);* George Przybylowski *(Def. Back);* Terry Heenan *(Off. End);* Linas Saplys *(Off. Guard);* Tom Bellic *(Off. Flanker);* Louis Mascai *(Def. Tackle).*

Second Row: Mike Flannery *(Def. End);* Mike Glatt *(Punter);* Steve Por *(Def. Half);* Rick Tranquada *(Def. Tackle);* John Kennedy *(Off. Tackle);* Greg Renkiewicz *(Def. Tackle);* Jack Quigley *(Right Flanker);* Don Marchione *(Right Guard);* Paul Carpe *(Def. Back);* Mr. Barry McDermott *(Coach).*

First Row: Pat O'Leary *(Def. Secondary);* Chris Kremblewski *(Def. Tackle);* Steve Lovrics *(Centre):* Paul Noonan *(Def. Back);* John Formusa *(Def. Guard);* Vidas Dementavicius *(Safety);* Peter McCann *(Def. Half);* Charles Aubromaitis *(Def. Tackle);* John Holownia *(Centre):* Rick Bourns *(Off. Back).*

R. Begin

B. Ennis

Mr. T. Millius
(Coach)

H. Versteeg

J. Tarnavskyj

I. MacTeer

O. Kozak

J. Leibycz

R. Rackham

A. Donnelly

SAINT MICHAEL'S JUNIOR

B. Preston

E. Dillon

S. Taylor

D. Thompson

F. Benson

A. Toth

S. McCormack

P. Grossi

Mr. John Nix
(Coach)

P. Kolycius

E. Krombluski

J. Petko

T. Gatti

S. DeVita

R. Demantavicius

G. Williamson

KERRY BLUES

M. McCann

J. Papalia

B. Ennis

B. Shea

D. Beagle

A. Lovrics

R. Ferrari

C. King

P. Schmidt

M. Damer

P. McCann

T. Maslousky

B. Galeota

Mr. J. Fenn
(Coach)

Mr. D. Walsh
(Coach)

P. Lee

M. Wiley

THE SENIOR KERRY BLUES

R. Knap

J. Connolly

P. Morrison

D. Cosentino

D. McKenzie

V. Wojciechowski

J. Leone

J. Drohan

P. Smith

M. Sirdevan

E. Aletto

J. Marin

S. Snell

B. Mahoney
Manager

F. Nacsa
Manager

C. Stuckey

M. Casey

"Kerry Blue" — Our Mascot

P. Jordan

G. Borkowiecz

E. Brown

D. Oben

T. Sheedy

S. Bozikovic

SOCCER AT S.M.C.S.

Back Row: Adam Glassen; Sal Formusa; To O'Gorman; Tony DiPoce; Vladimir Bubrin; Tony DiZio; Lui DeFaveri; Luigi D'Onofrio.

Front Row: Robert Cazzola; Leo Buccilli; Pal DiIulio; Vince Ierullo; Dominic Frasca; Sam Marafiotti.

OUR MEDITERRANEAN — IRISH SOCCER TEAM AT PLAY . . . . AT WORK

THE JUNIORS... T.D.C.A.A. CHAMPIONS

Back Row: R. Patina; Mr. Paul Dignan *(Coach)*; G. Clark. *Second Row:* S. Taylor; V. Santoro; S. Kaknevicius; A. Toth. *First Row:* E. Defreitas; T. Akelaitis; P. Kolysius.

THE BANTAMS

Back Row: Mike Glatt; Rimas Kaknevicius; Stephen Lovrics; Stephen Por. *Second Row:* Linas Saplys; Mr. Brian Sweeney *(Coach)*; Robby Stewart. *First Row:* Michael Hren; George Pryzbylowski; Vidas Dementavicius; Robert Gray.

THE BLUE RAIDERS . . . T. D. C. A. A. CHAMPS

GOLDEN BALL CONSOLATION CHAMPS

Back Row: Frank Nacsa; Paul Schmidt; Jeff Hayes; Pat Lee; George Rautins.
Second Row: Sam Ignatavicius; Santino Dodaro; Mark Petit; John Zorza.
First Row: Cliff King; Steve Wakely; Bob Leschychen.

Mr. Dan Prendergast
Coach and General Manager

"Swish" and Paul Schmidt adds two more points for the Irish

"All Star" Cliff King angles one toward the basket

Great on defense too

T. D. C. A. A. VOLLEYBALL CHAMPIONS and O. F. S. S. A. FINALISTS

Back Row: Juri Taranavskyj; Father M. Mulcahy *(Coach and Manager);* Bohdan Bodnaruk. *Front Row:* Wally Jaworsky; Peter Derkach; Roman Komorowsky; Juir Komorowsky.

The Senior Gymnasts are pictured in the pyramid formation; but then it collapsed. Pictured above the pile-up are the Junior Gymnasts.

S. M. C. S. TRACK and FIELD

Back Row: Mike Rutledge; Geza Baranyi; Bill Mahoney; John Connolly; Luigi D'Angelo. *Front Row:* Steve Ignatavicius; Peter Jones; Mike Aelson; Gerry Genovese; Stan Aziewicz.

Back Row: Dave McKenzie; Paul Hurley; Paul Dunn; John Tonus; John Brisbois. *Front Row:* Pat Jordan; Brendan Preston; Fred Pinarello; Garry O'Brien; Eugene McEleney.

THE T. H. L. BANTAMS

Michael Bradley, *Goal*

Peter McGuigan, *Mgr.;* Mr. K. Doran, *Coach;* P. Doucette, *Mgr.*

Paul Clarkin and Jim McGeowan, *Forwards*

Bernard Walsh, *R. W.;* Mike Flynn, *Centre;* Kevin Connelly, *L. W.*

Ronnie Fullen, *R. W.;* Gerry Gregoire, *Centre;* Vince McCormack, *L. W.*

Greg Croke, *R. Def.;* Dave Belanger, *L. Def.*

Three-on-two breakaway . . . he shoots . . . and he scores. It didn't happen too often, but it was a great thrill when it did!

Absent: John Salt; Robbie Armstrong; Steve Corner.

THE T. H. L. MAJOR MIDGETS

Larry Sadler
Goal

Father Neil Smith
Coach

Peter Kostek
Goal

Charles Stuckey, *R. Def.;* Bill Tutkuluk, *L. Def.;*
Paul O'Hara, *R.W.*

Doug Petit, *R.W.;* Dave Gardner, *Centre;*
John Sinclair, *L.W.*

Steve Mitchell, *R.W.* Peter Sullivan, *C.*
Don Ceci, *L.W.*

Ed Dillon and Dave Hogg, *Defence*

Brian Burkett, *R.W.* Peter McCann, *C.*
Mike Rutledge, *L.W.*

T.D.C.A.A.

THE JUNIORS

Back Row: M. Lye; J. Bourns; Mr. T. Millius (Coach); J. Papalia; P. Corner; *J. McCarthy.*

Second Row: M. Ross; K. Basiniski; J. Cerre; T. Sergautis; J. McCabe; B. Shea; *G. Williamson.*

First Row: F. Allen; T. Lang; P. Summerhill; P. Cerre; J. Stewart; J. Drohan; D. Dunn.

THE SENIOR TDCAA FINALISTS

Back Row: O. Orsi *(Manager);* D. Maxwell; Mr. Pat Manahan *(Coach);* J. Taranavskyj; P. Daly; G. Stevenson *(Manager).*
Second Row: B. Temmler; M. Casey; J. Connelly; B. Mitchell; D. Stewart; J. Hobbs.
First Row: R. Grogan; P. Morrison; P. Inwood; T. Ryan *(Captain);* J. Edmonds; B. MacDonell; D. Turillo.

Michael Power and Saint Michael's were pitted against each other in the best-of-five Finals. The Series went the limit and the fifth game went into overtime. It was a rousing series to say the least and Michael Power are worthy Champions. Congratulations!

HOCKEY ACTION

IN OUR ARENA

SAINT MICHAEL'S BUZZERS

John Marks
Goal

Ed Zuzzato
Defense
Captain

Grant Cole
Goal

Sean McDonough *Forward*

Mark O'Hara *Defense*

Bill O'Hara *Defense*

Paul Regan *Centre*

Mike Boland *Forward*

John Noble *Forward*

Brian Galbraith *Forward*

Ian Williams
Forward

Larry Fullan
Centre

Bob Tunstead
Forward

Tom Sadler *Forward*

Don Pagnutti *Forward*

Shane Green *Defense*

Paul Noble *Defense*

Phil Branston *Defense*

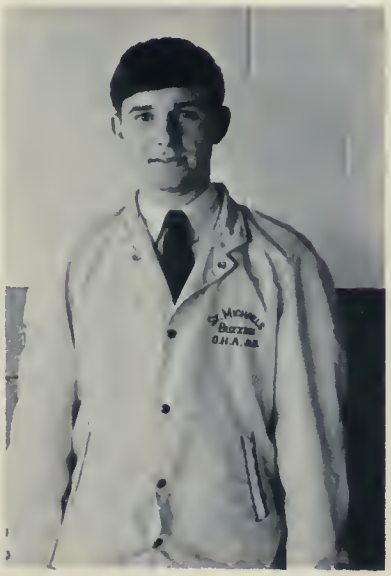

Terry Lobraico *Student Manager*

John Shea *Defense*

BUZZERS

IN ACTION

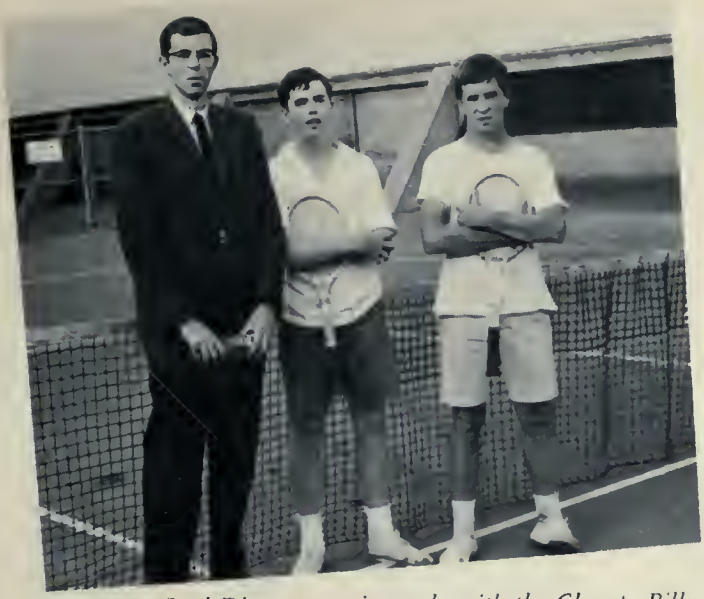

Mr. Paul Dignan, tennis coach, with the Champ, Billy MacDonnell and finalist Brian Mitchell

Mr. E. Tannis (in striped shirt) Coach, in practice session with the soccer team

Going my way? More action in the Senior House League

It was a great season for those "thirteen-ers"

Larry Foy, Ref. in the House League (Juniors)

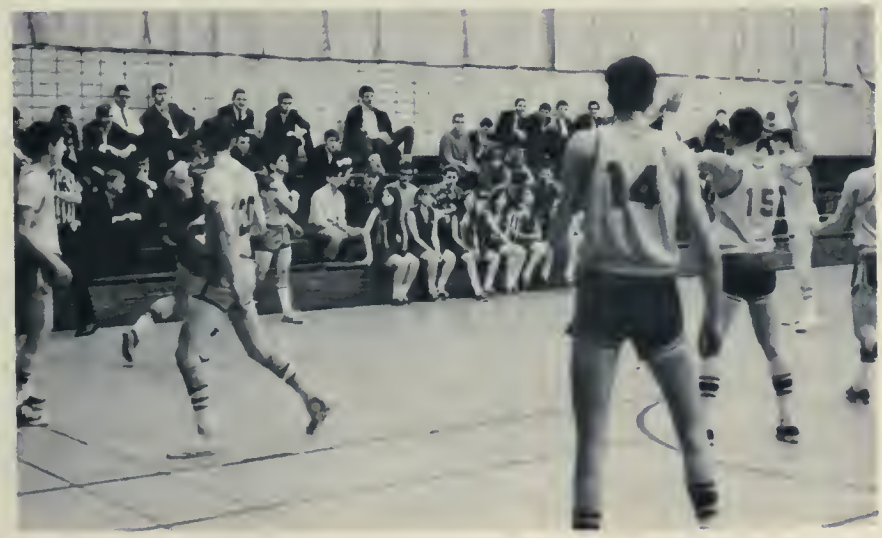

Court action during the Invitational Tournament at Saint Michael's

Frank Allen another official in Junior League

ADVERTISERS...

Ports of Call

INTERNATIONAL RESTAURANT COMPLEX

1145 Yonge Street, Tel. 924-9353

Paul McNamara, President.

St. Michael's, Class of 1940.

Loblaws

Best Wishes from Miss Lucky Green

Compliments of . . .

Mr. Art Bennett

Crosstown Car Wash & Service Station

Your first car...

is the biggest thrill you'll ever have. Drive it with care . . . and care for it well.

THE BRITISH AMERICAN OIL COMPANY LIMITED

BEST WISHES

TO

THE BASILIAN FATHERS

AND

TO THE STAFF

AND STUDENTS OF ST. MICHAEL'S

THE QUARTERBACK CLUB

BIRRELL'S MEN'S SHOP

"WHERE SMART PEOPLE SHOP FOR THEMSELVES"

ST. CLAIR AT BATHURST TELEPHONE 533-9479

Father Fitzpatrick, Director of Brigadoon, and some of his [illegible]

Young people choose a career with Toronto-Dominion

If you'd like to know more about career opportunities with Toronto-Dominion see the Manager of the branch nearest you or write for our free booklet, "The Sky's The Limit."

Address your letter to: General Manager, Personnel Division, The Toronto-Dominion Bank, 55 King St. West, Toronto, Ontario.

TORONTO-DOMINION

The Bank where people make the difference.

Saint Michael's College

The Catholic College of the

University of Toronto

UNDERGRADUATE

All courses in Arts and Sciences leading to the Degrees of Bachelor of Arts, Bachelor of Commerce, Bachelor of Science

GRADUATE

A programme of studies leading to the Degrees of M.A., and Ph.D. in Theology

ADULT EDUCATION

An evening programme of theological and scriptural renewal, leading to a Certificate and Diploma. General theme: Christian Theology for the Contemporary Community.

Address: THE REGISTRAR

ST. MICHAEL'S COLLEGE, TORONTO 5, ONTARIO

CONGRATULATIONS and BEST WISHES
to
THE STAFF and STUDENTS
of
SAINT MICHAEL'S COLLEGE SCHOOL

THE OLD BOY'S ASSOCIATION

IN SUMMER . . .

MR. GERRY FULLAN
Manager

SAINT MICHAEL'S ARENA

"HOME OF THE BUZZERS"
1515 Bathurst Street
Toronto 10, Ontario

MR. HARRY HUTCHISON
Assistant Manager

. . . AND IN WINTER

things go better with Coke

TRADE MARK REG.

DRINK Coca-Cola

Both Coca-Cola and Coke are registered trade marks which identify only the product of Coca-Cola Ltd.

COMPLIMENTS OF

W. F. Morneau & Associates

BENEFIT PLAN CONSULTANTS

W. F. Morneau, President
Gregory Hornberger Vice-president
John G. Walsh, Secretary
Thomas Thomas, Director
(Members of The Saint Michael's Old Boys' Association)

Telephone:
364-3257

199 Bay Street
Toronto 1, Ont.

COMPLIMENTS OF . . .

SPADONI BROTHERS LIMITED

"THE PIONEER STORE"

White River

Ontario

Compliments of . . .

TRIDENT
REAL ESTATE
LIMITED

INVESTMENTS BROKERS

2196 Bloor Street West

Phone: 766-3451

LONG & McQUADE LTD.
MUSICAL INSTRUMENTS

803 Yonge Street
Toronto 5, Ontario

925 - 4434

SALES — SERVICE — RENTALS

Mr. Cal Gardner presents Hockey Award to Brian Barkett

KERNAHAN & CONNOLLY
INSURANCE

25 ADELAIDE STREET WEST
TORONTO 1,

Automobile Insurance is one of the essential elements of the cost of operating your car.

Accidents, attributed to your negligence are costly to you in higher premiums and costly to the Insurance Companies.

Also, your traffic infractions, in addition to the penalty fine, may also be reflected in higher insurance costs to you.

Drive with caution and also be aware of your responsibilities and also your rights.

These comments are submitted with the desire of promoting greater safety on the road by —

KERNAHAN & CONNOLLY
INSURANCE AGENCY

Chas. P. Connolly

Telephones:
Office-364-2141
House-485-3577

TRY

VALLEY VIEW DAIRY

For Quality and Service

Phone HO 1152-3-4 660 Pape Avenue

Dolomity SHOE STORES

54 VAUGHN RD. (at St. Clair) TEL: LE.5-0787
168 Main St., North Bay, Phone GR. 2-9640
8 Lisgar St., Sudbury, OS. 5-3855
529 Queen St. E., Sault Ste. Marie, AL. 3-9671

Compliments

Theatre Confections Limited.

284 King St. E.,
Toronto

Canada's Leading Concessionaire

Jarman, McHale and Savage Seniors

For

MEN and BOYS

Try

Len Blatchford Shoe Store

3342 Yonge Street
(at Fairlawn)

Telephone 767-3835

Wrought Iron Crafts Ltd.

Designers and Manufacturers of
Hand Wrought Iron
Furniture—Grills—Firescreens-etc.

WE SPECIALIZE IN CHURCH WORK

H. MADSEN

3569 Dundas Street West
Toronto 9

COMPLIMENTS OF . . .

CIRA BROTHERS

1493 YONGE STREET
TORONTO 7

For That
Fine "FRESH" Flavour
Drink

Borden's

487-4501
1275 Lawrence Ave. East
Toronto

Compliments of

Armstrong's Jewellers Limited

3451 YONGE STREET
AT CITY LIMITS

TORONTO 12, ONT.
483-4186

Scripto

Guarantees the Best . . .

. . . in writing

Meisterschaft COLLEGE LIMITED

"SHORTEST AND SUREST METHOD"

MATRICULATION – GRADES IX-XIII

Small study groups, Individual instruction, Limited enrolment, Early application advisable.

Telephone WA. 3-1189

84 WOODLAWN AVENUE WEST TORONTO 7, ONTARIO

ELECTRICAL CONTRACTORS ASSOCIATION OF ONTARIO · ECA

DOYLE ELECTRIC LIMITED

ELECTRICAL CONTRACTING AND APPLIANCE REPAIRS

Telephone RO. 9-1102

562 Rogers Road
TORONTO 15, ONT.

VALENTINE ENTERPRISES

Contracting

SEWER and WATERMAIN CONSTRUCTION

BUILDERS

LAND DEVELOPMENT

165 Cartwright Avenue Toronto 19, Ontario

Telephone - 789-3271

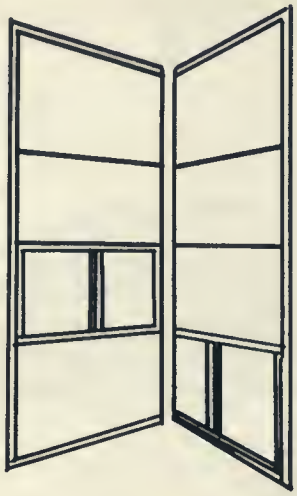

SIDNEY GREEN
CONSTRUCTION
COMPANY LTD.

OUR BEST WISHES
TO
SAINT MICHAEL'S
COLLEGE SCHOOL

WILLIAM E. KEENAN
ARCHITECT
108 Banff Road
TORONTO 12, ONTARIO
Telephone: 489-7980

COMPLIMENTS OF . . .
Kingsway Lumber Co. Ltd.
5525 Dundas Street West
Islington, Ontario
Telephone: 231-4141

We've kept Toronto warm for 90 years

The Elias Rogers Company Limited
2200 Yonge Street
Toronto 12, Canada
Tel. 481-2221

HEAING OILS - FURNACES - OIL BURNERS
OIL FIRED WATER HEATERS

Fly
WHITE RIVER AIR SERVICES
LIMITED

SERVING NORTHERN ONTARIO

Head Office
WHITE RIVER ONTARIO

BASES AT WHITE RIVER, CHAPLEAU and WAWA, ONTARIO

REED, SHAW & McNAUGHT

INSURANCE

25 Adelaide Street West

EM. 4-2141

COMPLIMENTS

of

A FRIEND

Compliments of . . .

A.E. LePAGE LIMITED REALTOR

50 Holly Street

Toronto 7, Ontario

481-6411

Members of the Toronto Real Estate Board

MGR. & FARM PHONE: PLymouth 5-0931

OFFICE PHONE: CLifford 9-5407

MAPLE LEAF MUSHROOM FARM LIMITED

"SUNRISE HEIGHTS" (Victoria Park Ave. at O'Connor Dr.)

MOUNTAIN DEW CULTURED MUSHROOMS

Office: 1448 Victoria Park Avenue

COMPLIMENTS OF

ROSAR-MORRISON
FUNERAL HOME Limited

467 Sherbourne Street

Toronto 5, Ontario

Thomas L. Morrison, President

NOW IS THE TIME

TO TALK TO US ABOUT

YOUR WILL

ask for our booklet

"WHAT YOU SHOULD KNOW
ABOUT YOUR ESTATE"

Evening appointments may be arranged at your home

GUARANTY TRUST

COMPANY OF CANADA

366 Bay St., Toronto — EM 6-1531

Offices and Agencies Across Canada

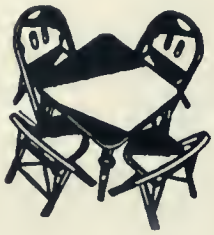

CHAIR-MAN MILLS LIMITED

We Rent Tables and Chairs for All Affairs

This Is Our 56th Year.

43 Hollinger Road
Telephone 421-9800
Toronto, Ontario

DAY, WILSON, CAMPBELL

BARRISTERS & SOLICITORS

Bank of Canada Building
250 University Avenue Toronto 1 Canada Phone 364 8121

THOMAS J. DAY, Q.C.
W. CLARKE CAMPBELL
ROBERT F. REID, Q.C.
DONALD F. McDONALD, Q.C.
JEFFREY K. SMITH
C. E. WOOLLCOMBE
JOHN W. MORDEN
SAM N. FILER
GERALD F. DAY
ROLAND F. WILSON, Q.C.
H. EMERSON MARTIN, Q.C.
RALPH S. McCREATH, Q.C.
RONALD Y. W. CAMPBELL
M. J. WHELDRAKE
WILLIAM FILIPIUK
ERIC B. RUSSELL
HUGH M. KELLY
DAVID H. SANDLER

BAKER BROS. CLEANERS LTD.

"Individual" Hand Custom Cleaning
Since 1912

SERVICE STORES
109 Vaughan Rd.
519 Eglinton Ave. W.

24 hr. Phone Service
532-1151

COMPLIMENTS OF

HILLCREST HARDWARE & COMPANY

44 Vaughan Road
Toronto 10, Ont.

LE. 2-2896
LE. 2-2897

HUGH J. BRUCE

Alderman Ward 6 — Toronto City Council
Member Metropolitan Toronto Council

1162 St. Clair Ave. W.
535-3143

9 Austin Crescent
535-4286

Tel. Empire 4-7613

Dr. Hugh H. Canning
Dental Surgeon

Suite 40
171 Yonge Street

Yonge at Queen

PRINTERS • EMBOSSERS • STATIONERS

NEWSOME AND GILBERT, LIMITED

TELEPHONE 363-7061

177 FRONT STREET EAST, TORONTO 2, CANADA

COMPLIMENTS OF . . .

Maxwell Plumbing & Heating Co., Limited

MECHANICAL CONTRACTORS

46 Kenora Cresc., Toronto 15, Ontario

Metropolitan Licence — PH153

DOING A TERRIFIC JOB
REPRESENTING YOUR SCHOOL
ON
SIMPSON'S COLLEGIATE CLUB
FOR '67-'68

ST. MICHAEL'S
COLLEGE SCHOOL

Greg Kinlin

Simpson's
CANADA'S YOUTH CENTRE

'67 - '68

COLLEGIATE SIMPSON'S CLUB

When the time comes for investment counsel...

Fry Investment Management Limited
P.O. Box 50 • Toronto Dominion Centre • Toronto, Canada
Telephone 866-3700 Telex 02-29008
Montreal Telephone 861-9931

John Frezell
St. Michael's
Class of '45

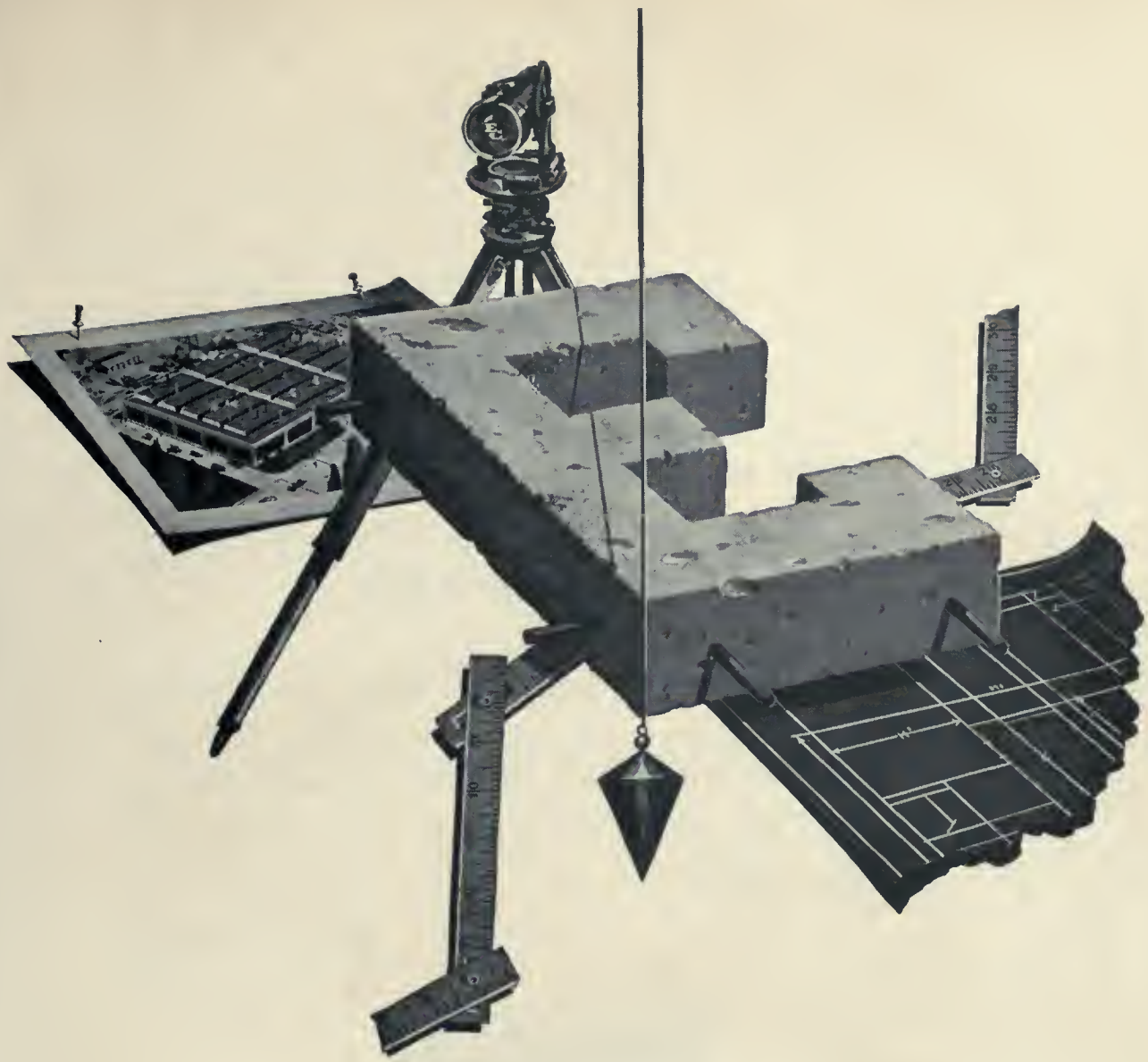

Craftsmanship in Construction

Fine buildings reflect the crafts and the skills of the men who build them. That is why you will always find top-notch tradesmen and supervision on Eastern projects.

We specialize in industrial, commercial and institutional construction and have a staff of civil and mechanical engineers to supervise this work. When your building plans are marked "rush with care" consult Eastern. We build across Canada.

EASTERN CONSTRUCTION
COMPANY LIMITED
TORONTO WINDSOR

Where does Eaton's

get so many young ideas?

We have lots of help...

It's a pleasure working with such bright, imaginative young people, as Eaton's Junior Counsellors and Executives 67/68. They help plan the events and choose the merchandise that makes Eaton's the greatest **Store for Young Canada**

EATON'S

BILL MACKENZIE

YEARBOOK HOUSE

6 Lisgar Street, Toronto 3, Ontario

LITHO IN CANADA BY YEARBOOK HOUSE